

**Telephone**  
Provide all conduits, connections, and devices required for the installation by others of a separate emergency telephone to be located in the cab recessed telephone cabinet - see specs. Owner is required to furnish emergency telephone service as mandated by the NC Dept. of Labor Elevator Division Guidelines.

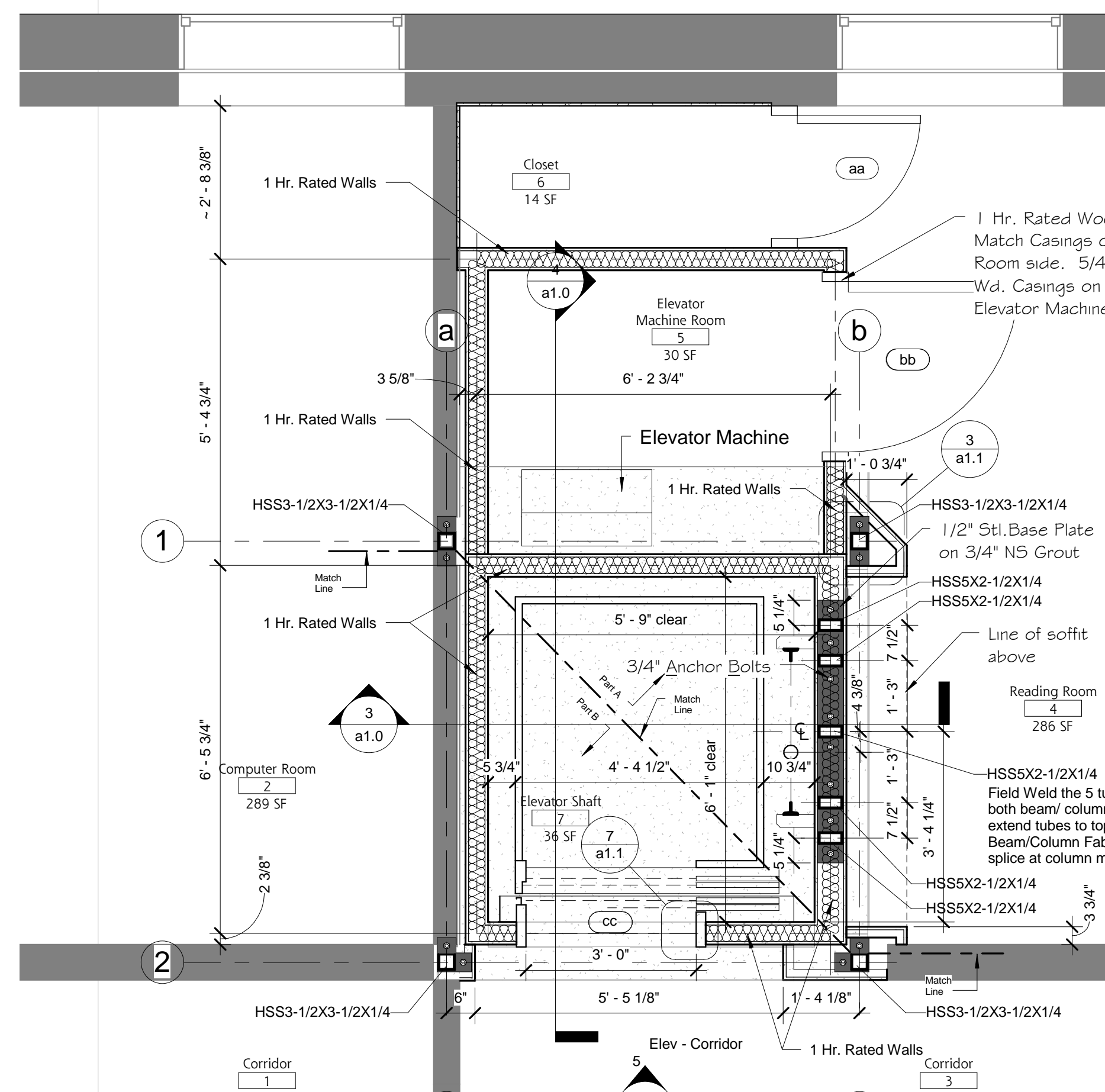

**Elevator**  
Elevator design is based on the following unit:  
Manufacturer: Savana  
Model: Onon Limited Use/Limited Application Elevator  
Cab Size and Type: Type 1 48" x 54" with 2 speed doors.  
Speed: 30fpm  
Drive: 1:2 cable hydraulic, 5hp submersed motor  
Power: 240/1/60 - 40 amps  
Warranty: 36 months

**Demolition Notes**

- Carefully remove wall materials in way of new work. Save portions of wood paneling, wood bases, wainscots, chair rails, crown moulding and any other wood work for reinstallation where indicated or allowed.
- Cut out and remove existing wood framed floors and ceilings. Save portions of wood joists and other wood framing, flooring, and ceilings for reinstallation where indicated or allowed.
- Remove existing electrical work in way of new work and as required by the electrical drawing. Where wiring is in the way of demolition operations, wiring shall be cut, junction boxes installed and new conductors shall be installed to reconnect and restore existing operations. Furnish and install access doors to new junction boxes.
- Remove existing heating and airconditioning equipment and or ductwork in the way of new work. Relocate and reinstall equipment and or ductwork so as to fully restore service.
- Remove existing plumbing equipment and or piping in the way of new work. Relocate and reinstall equipment and or piping so as to fully restore service.

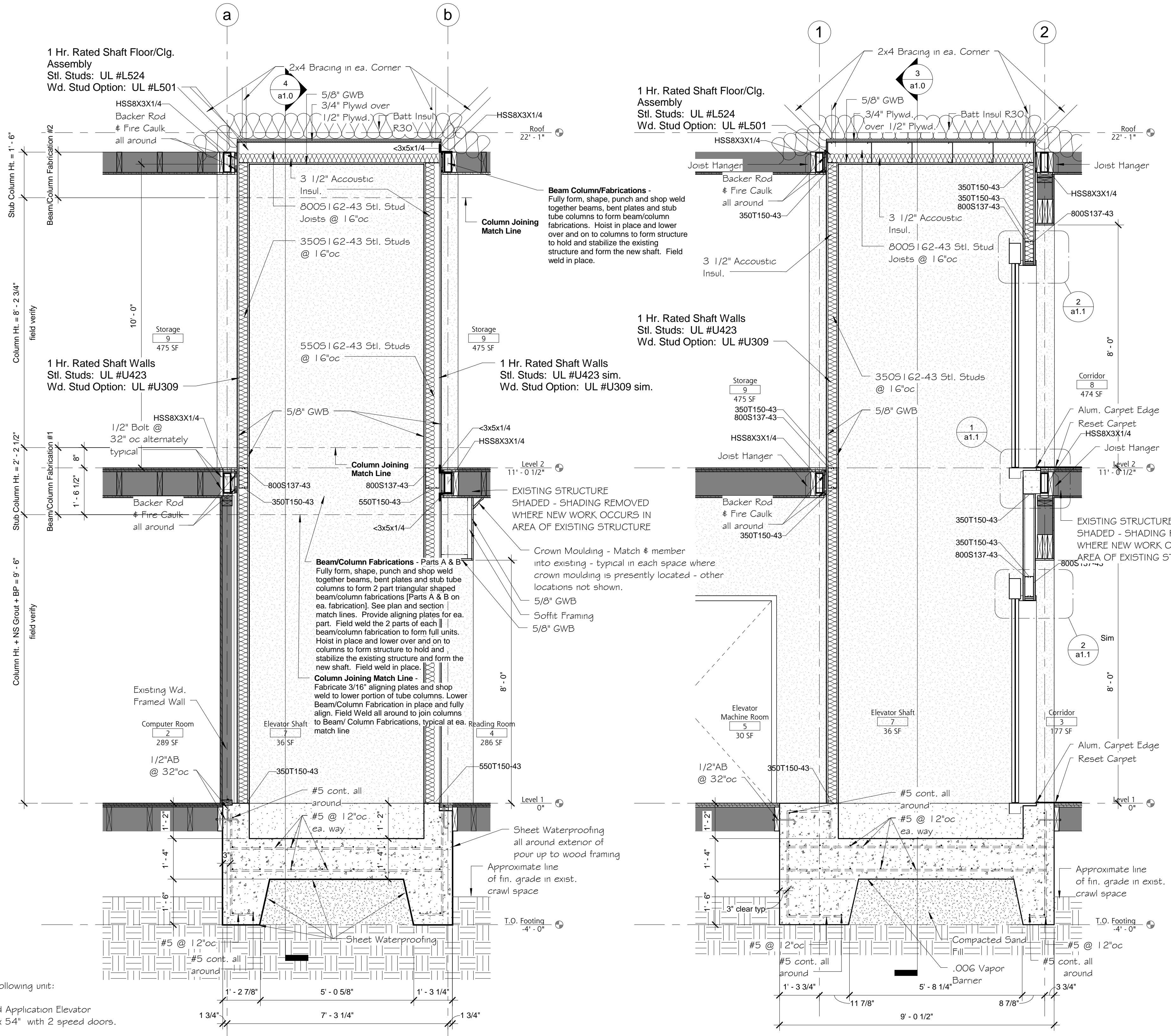

Elevator - Webb Memorial Library

Town of Morehead City

812 Evans St., Morehead City, NC



C. R. FRANCIS / ARCHITECTURE

located at 329 middle street p. o. box 1387 new bern, north carolina 28563 tel: (252) 631-1112 fax: (252) 637-7698  
These Drawings (the graphic representation of the design) and the Architectural Design(s) indicated herein created by C. R. Francis, Architecture, p.a. remain the property of the Architect. They are protected under the 1990 Architectural Works Copyright Protection Act. Reproduction or reuse of these documents or designs is prohibited without written consent of the Architect. COPYRIGHT

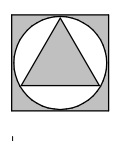

sheet a1.0

Date: march 07 Drawn by: Author Sequential No. 01

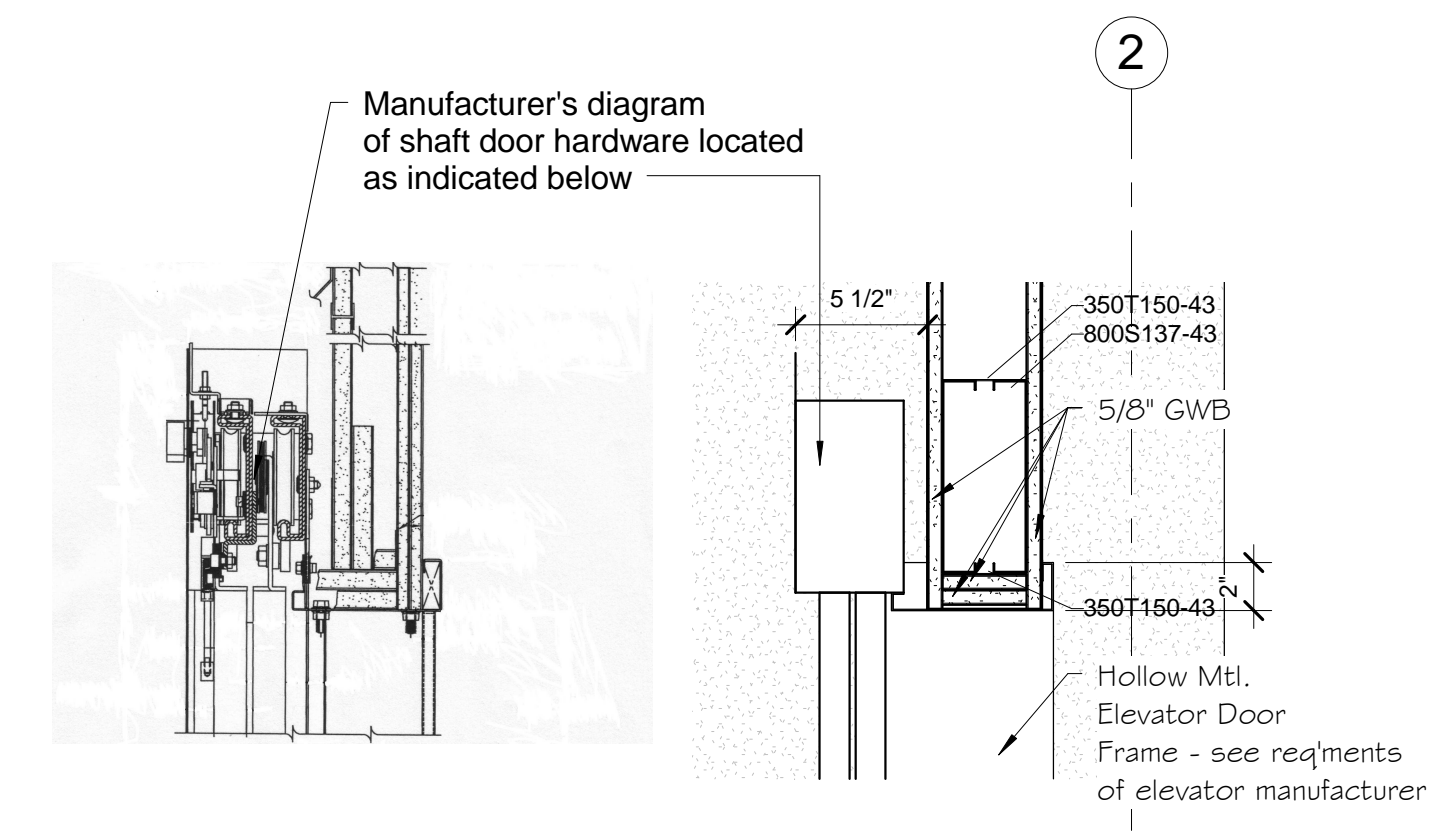

2 Detail - Elevator Door Head  
1 1/2" = 1'-0"

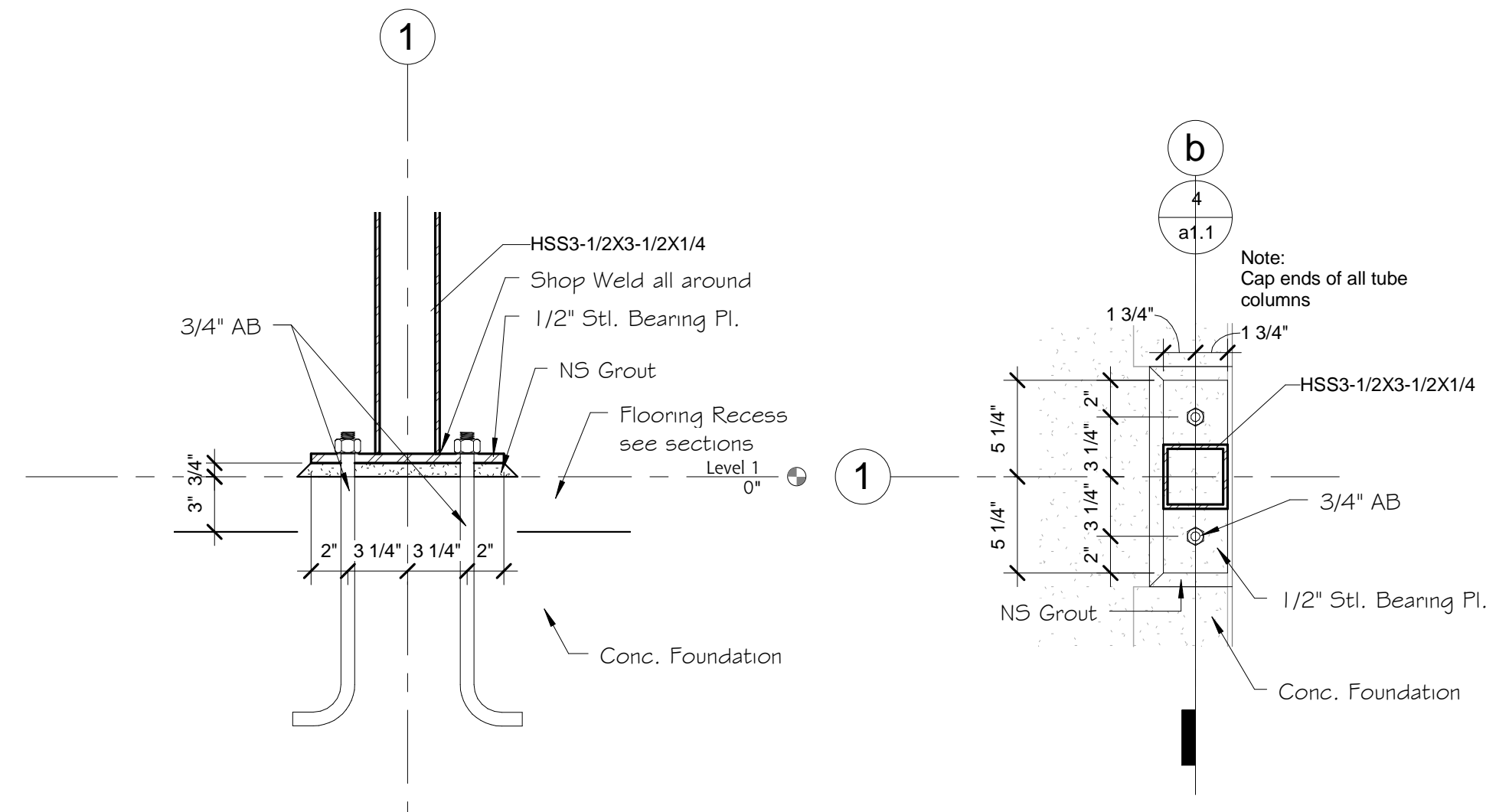

4 Detail - Column Baseplate - sect.  
1 1/2" = 1'-0"

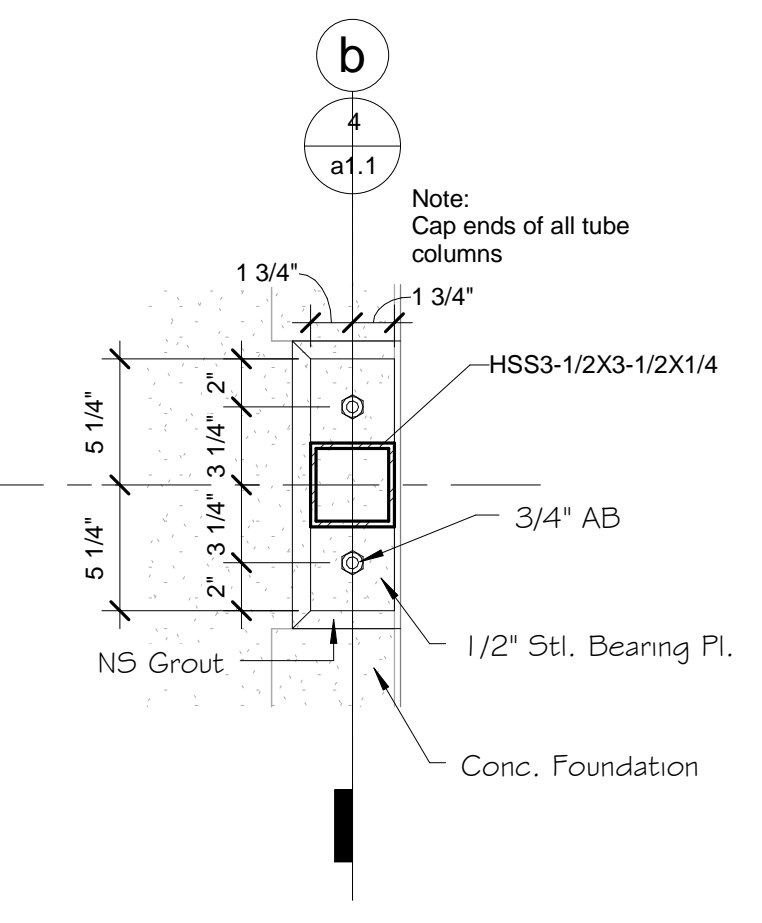

3 Detail - Column Baseplate - plan  
1 1/2" = 1'-0"

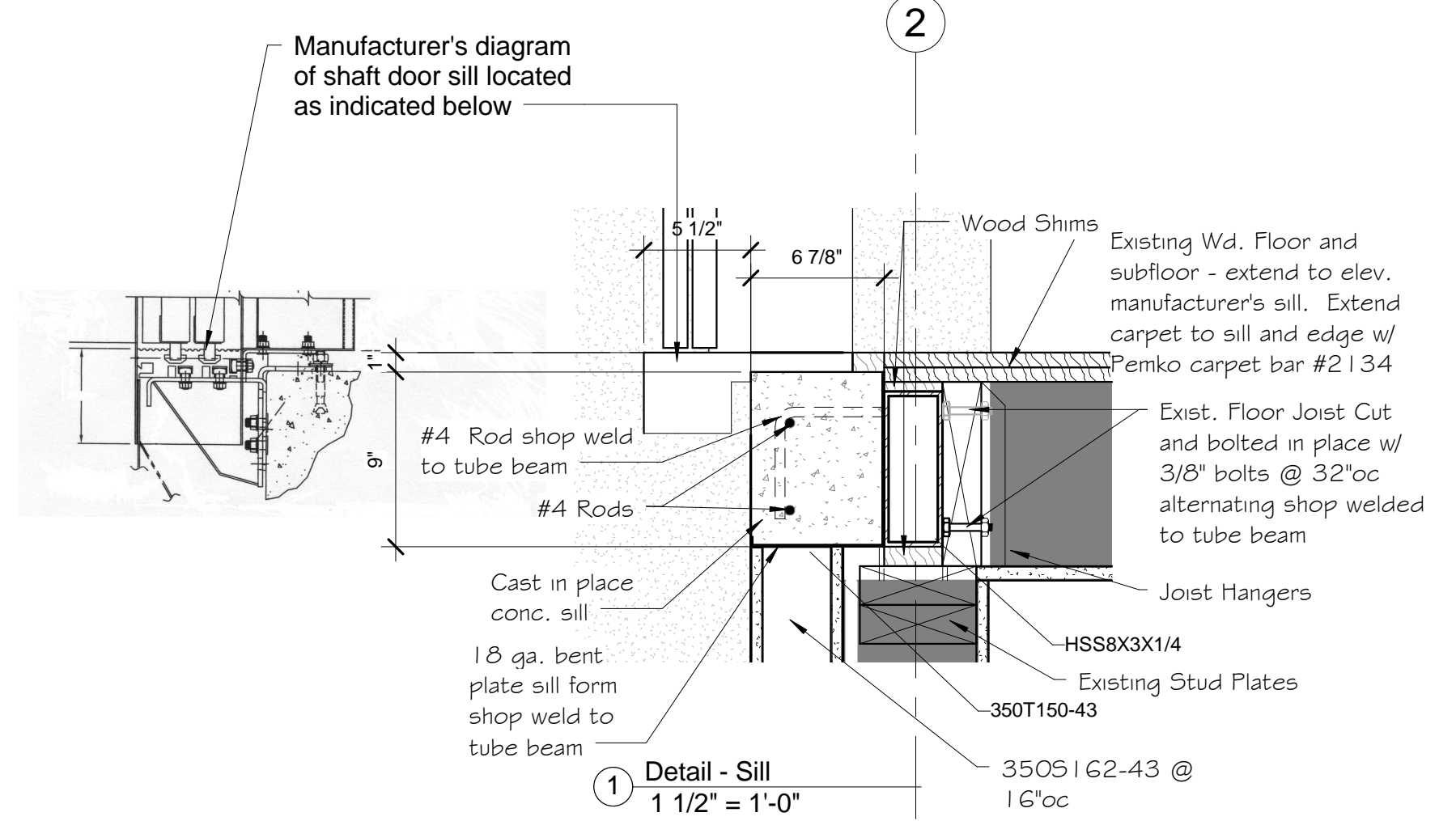

1 Detail - Sill  
1 1/2" = 1'-0"

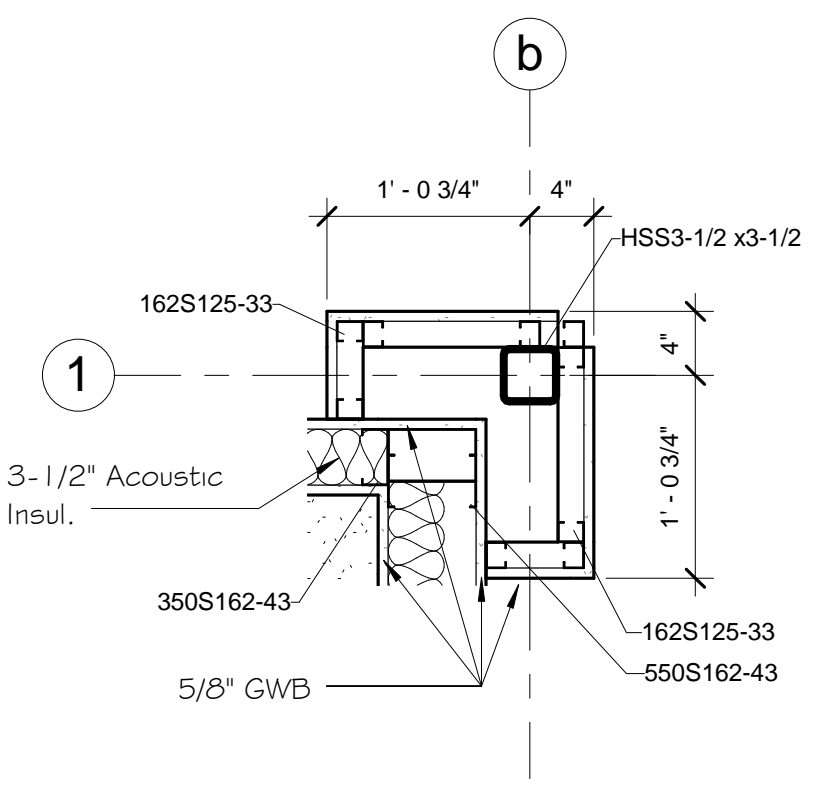

6 Detail - Corner 2nd Floor  
1" = 1'-0"

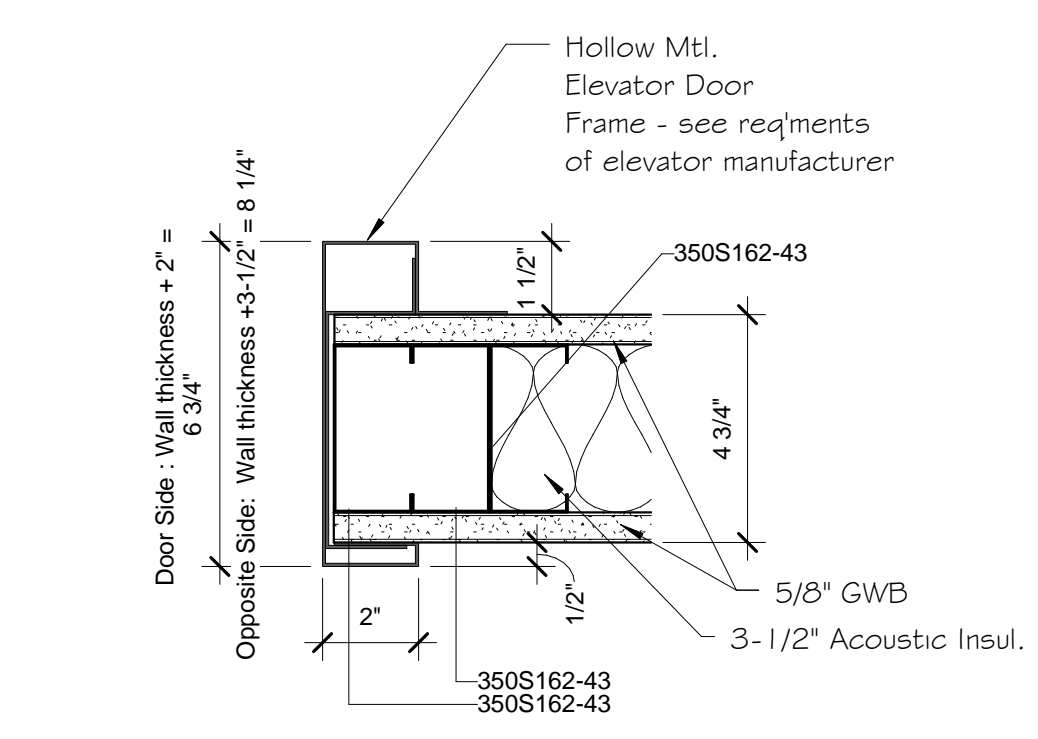

7 Detail - Elev. Shaft Door Jamb  
3" = 1'-0"

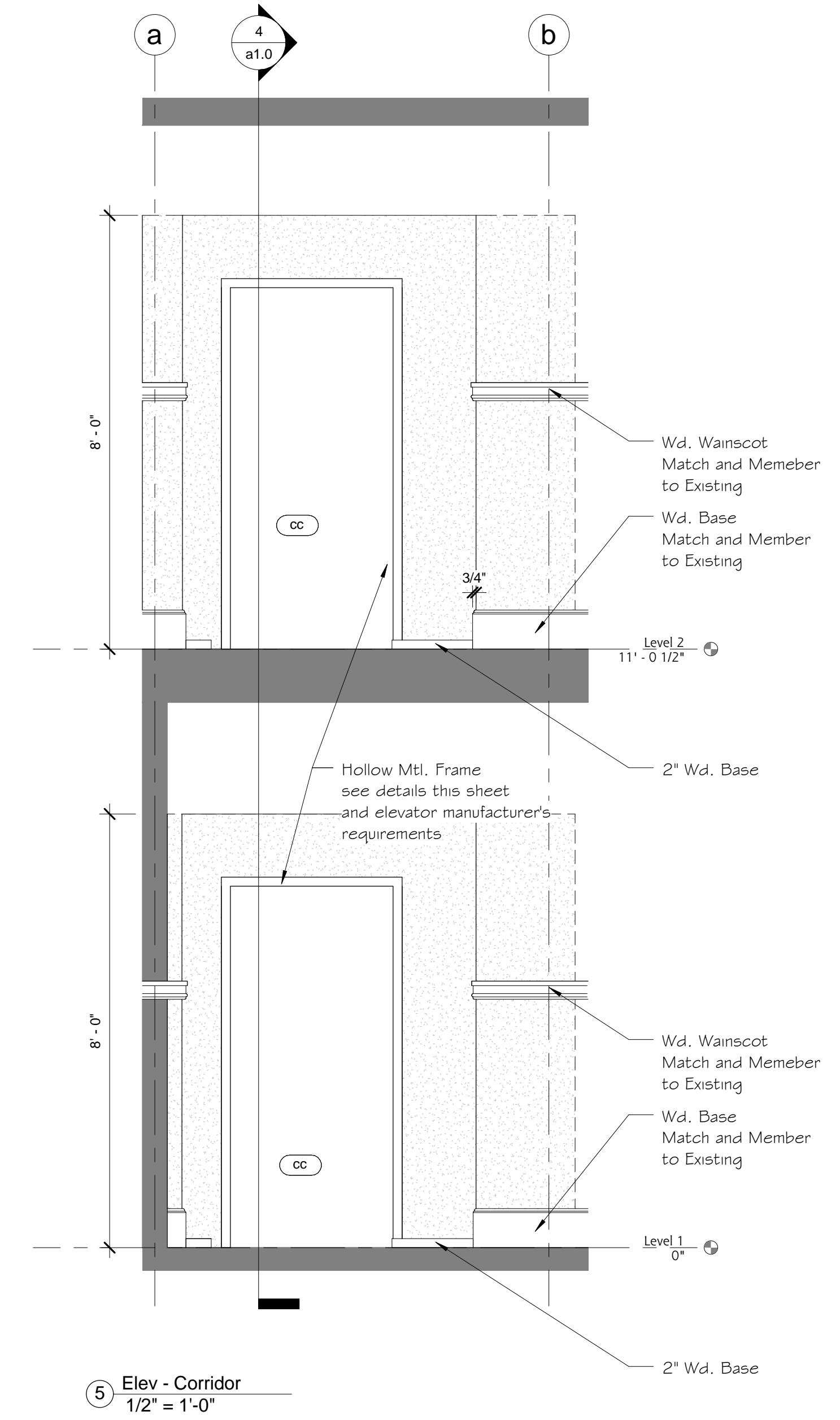

5 Elev - Corridor  
1/2" = 1'-0"

| Interior Finish Schedule |                       |  |                       |   |                                    |  |  |  |                                       |  |  |
|--------------------------|-----------------------|--|-----------------------|---|------------------------------------|--|--|--|---------------------------------------|--|--|
| Room #                   | Room Name             | Floor  | Floor Color           | Base  | Base Color                         | Walls  | Wall Color                                 | Ceiling  | Ceiling Color                         | Remarks  |  |
| 1                        | Comrdor               | NW   | NA                    | NW  | NW                                 | Patch and repair finishes at Elevator Installation | Match adjacent Existing Wainscot and Walls | Patch and repair finishes at Elevator Installation | Match adjacent Existing Ceiling Color | Patch and Repair Existing Woodwork [Base, Wainscot, Chair Rail, Crown Moulding, Panelling] where removed during demolition operations for access to install new work |  |
| 2                        | Computer Room         | NW   |                       | NW  | NW                                 | Patch and repair finishes at Elevator Installation | Match adjacent Existing Wainscot and Walls | Patch and repair finishes at Elevator Installation | Match adjacent Existing Ceiling Color | Patch and Repair Existing Woodwork [Base, Wainscot, Chair Rail, Crown Moulding, Panelling] where removed during demolition operations for access to install new work |  |
| 3                        | Comrdor               | Extend and Patch Existing Carpet into Elevator Recess          | Match existing carpet | Patch and Return Exist. Wd. Base into Elevator Recess and Set new 2" Wd. Base - Paint | Match adjacent Existing Base Color | New GWB at Elevator - Paint                        | Match adjacent Existing Wainscot and Walls | Patch and repair finishes at Elevator Installation | Match adjacent Existing Ceiling Color | Patch and Repair Existing Woodwork [Base, Wainscot, Chair Rail, Crown Moulding, Panelling] where removed during demolition operations for access to install new work |  |
| 4                        | Reading Room          | Patch and Refinish Existing Wood Floor Adjacent Elevator Shaft | NA                    | New Wood Base matching Existing.  | Match adjacent Existing Base Color | Reset Wd. Paneling over new GWB                    | Match adjacent Existing Wainscot and Walls | Patch and repair finishes at Elevator Installation | Match adjacent Existing Wood Finish   | Patch and Repair Existing Woodwork [Base, Wainscot, Chair Rail, Crown Moulding, Panelling] where removed during demolition operations for access to install new work |  |
| 5                        | Elevator Machine Room | Sealed Concrete / Existing Wood                                | NA                    | 2" Wd. Base - Paint   | ICI Baker White 40YY 83/0G4        | GWB - Painted                                      | ICI Baker White 40YY 83/0G4                | Existing Wood - Paint                              | Match adjacent Existing Wood Finish   |  |  |
| 6                        | Closet                | NW   | NA                    | 2" Wd. Base - Paint   | ICI Baker White 40YY 83/0G4        | GWB - Painted                                      | ICI Baker White 40YY 83/0G4                | Existing Wood - Paint                              | Match adjacent Existing Wood Finish   |  |  |
| 7                        | Elevator Shaft        | Concrete   | NA                    | NW  | NA                                 | GWB - Level 4 - unpainted                          | NA   | GWB - Level 4 - unpainted                          | NA                                    |  |  |
| 8                        | Comrdor               | Extend and Patch Existing Carpet into Elevator Recess          | Match existing carpet | Patch and Return Exist. Wd. Base into Elevator Recess and Set new 2" Wd. Base - Paint | Match adjacent Existing Base Color | New GWB at Elevator - Paint                        | Match adjacent Existing Wainscot and Walls | NW   | Match adjacent Existing Ceiling Color | Patch and Repair Existing Woodwork [Base, Wainscot, Chair Rail, Crown Moulding, Panelling] where removed during demolition operations for access to install new work |  |
| 9                        | Storage               | Refinish Portions of Wood Floor at demolition and new work     | NA                    | New Wood Base matching Existing.  | Match adjacent Existing Base Color | Patch and repair finishes at Elevator Installation | Match adjacent Existing Wainscot and Walls | Patch and repair finishes at Elevator Installation | Match adjacent Existing Ceiling Color | Patch and Repair Existing Woodwork [Base, Wainscot, Chair Rail, Crown Moulding, Panelling] where removed during demolition operations for access to install new work |  |

| Door Schedule |                |         |         |           |   |  |
|---------------|----------------|---------|---------|-----------|---|--|
| Door Number   | Type           | Door    |         |           | Material  | Comments   |
|               |                | Width   | Height  | Thickness |   |  |
| aa            | FP2G80-1.75    | 2' - 2" | 6' - 8" | 1 3/4"    | Panelled Wood - Match Panels of exist.              | Match Stain of Existing Paneled Door Accessing the Reading Room  |
| bb            | FP3G80-1.75    | 3' - 0" | 6' - 8" | 2 1/4"    | Panelled Wood - Match Panels of exist. - 1 HR Rated | Match Stain of Existing Paneled Door Accessing the Reading Room  |
| cc            | Elevator Frame | 3' - 0" | 6' - 8" |           | Hollow Metal Frames only                            | Doors by elevator sub-contractor - Special frame see details this sheet and elevator manufacturer's requirements |

### Elevator - Webb Memorial Library

Town of Morehead City 812 Evans St., Morehead City, NC



C. R. FRANCIS / ARCHITECTURE  
 located at 325 middle street p. o. box 1387 new bern, north carolina 28563 tel. (252) 637-1112 fax (252) 637-7698 p.a.  
 These Drawings (the graphic representation of the design) and the Architectural Design(s) indicated herein created by C. R. Francis, Architecture, p.a. remain the property of the Architect. They are protected under the 1990 Architectural Works Copyright Protection Act. Reproduction or reuse of these documents or designs is prohibited without written consent of the Architect. COPYRIGHT  
 sheet a1.1  
 Date: march 07 Drawn by: Author Sequential No. 01

3/15/2012 9:55:12 AM E:\A-Projects\Webb Library Elevator\Webb Library Revised-rear-machine room.rvt

